

Stockholm Stomp

arr. Hans Reidel

$\text{♩} = 110$
 Bass clef, 4/4 time signature. *f* dynamic marking. Musical notation for the first staff.

7 Musical notation. **A** section marker. **14** measure marker. Musical notation for the second staff.

B Chord progression: C C C7 C7 F Fm C A7 D7 G7
 Bass clef staff with bar lines corresponding to the chords above.

lebhaft frei spielen

34 Chord progression: C G7 C G7 C C C C7 C7 F Fm
 Bass clef staff with bar lines corresponding to the chords above.

43 Chord progression: C A7 D7 G7 C G7 C G7 C
 Bass clef staff with bar lines corresponding to the chords above.

Soli: Pos - Klar - Trp - Piano

C Chord progression: Fm Fm C E7 A7 D7 G7 C B^b° G7 C7
 Bass clef staff with bar lines corresponding to the chords above.

57 Chord progression: Fm Fm C E7 A7 D7 G7 C G7 C
 Bass clef staff with bar lines corresponding to the chords above.

65 Chord progression: Fm Fm C E7 A7 D7 G7 C B^b° G7 C7
 Bass clef staff with bar lines corresponding to the chords above.

73 Chord progression: Fm Fm C E7 A7 D7 G7 C G7 C
 Bass clef staff with bar lines corresponding to the chords above.

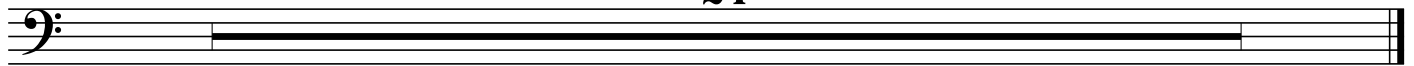

E

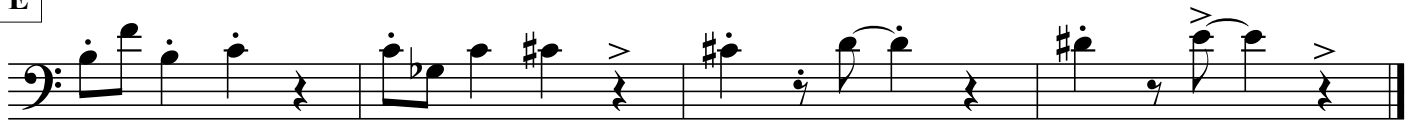

F

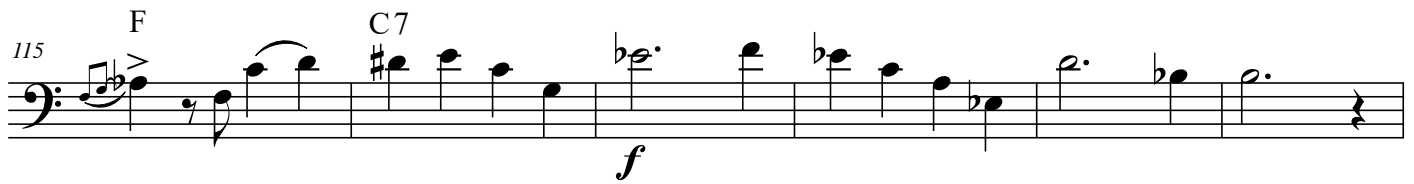

G

