Alto 2

Stockholm Stomp

arr. Hans Reidel

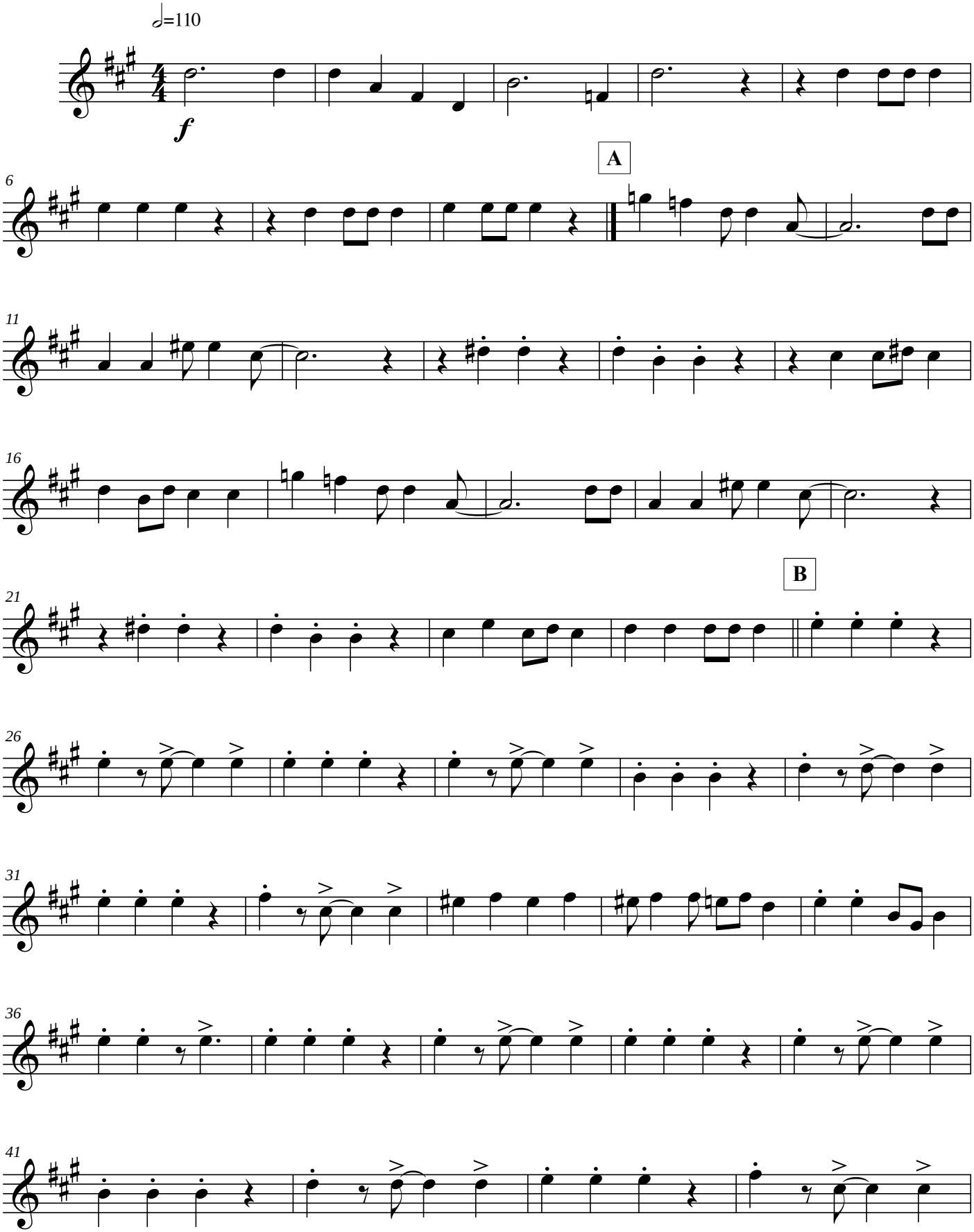

©

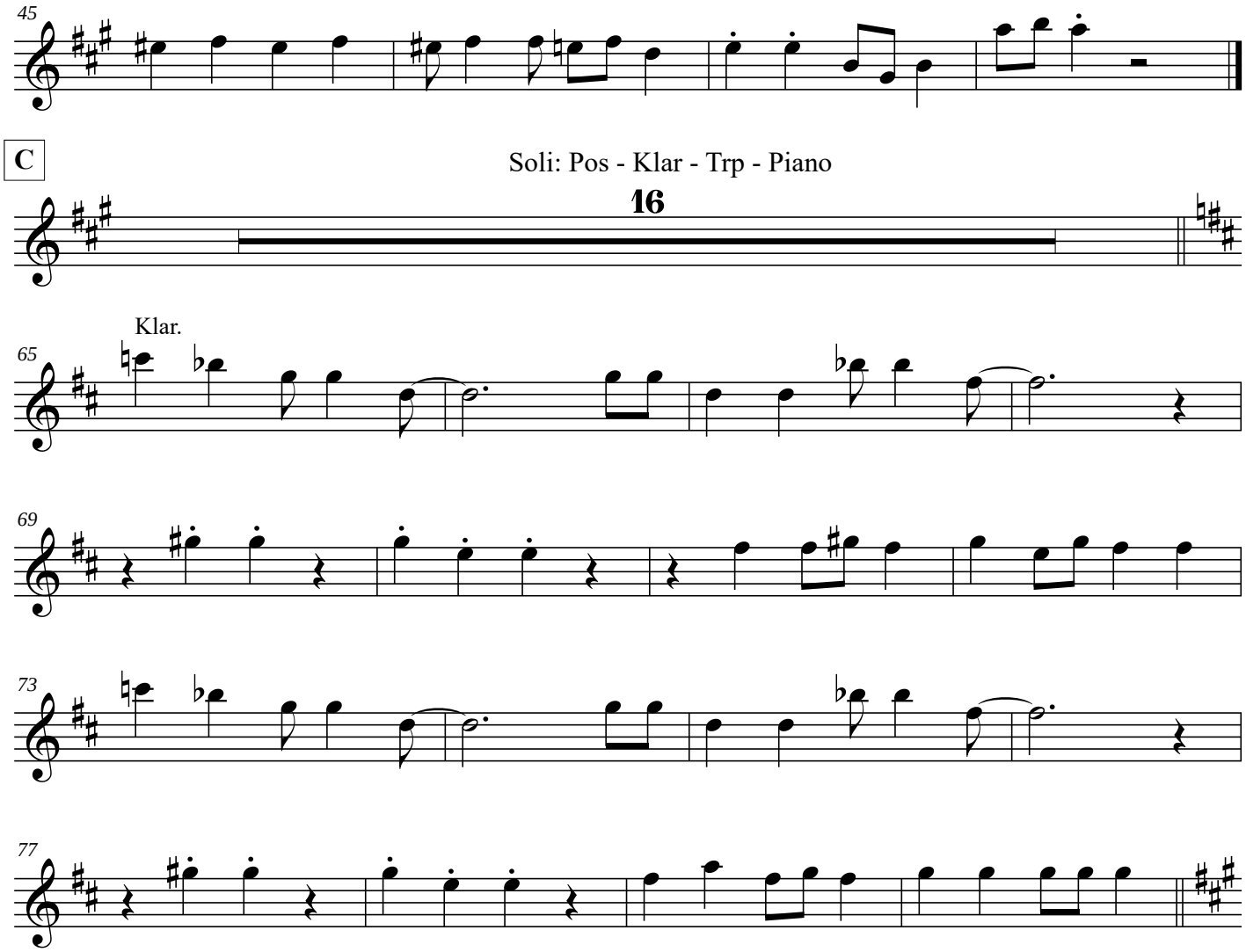

rasch wenden und wechseln (Piano Solo)

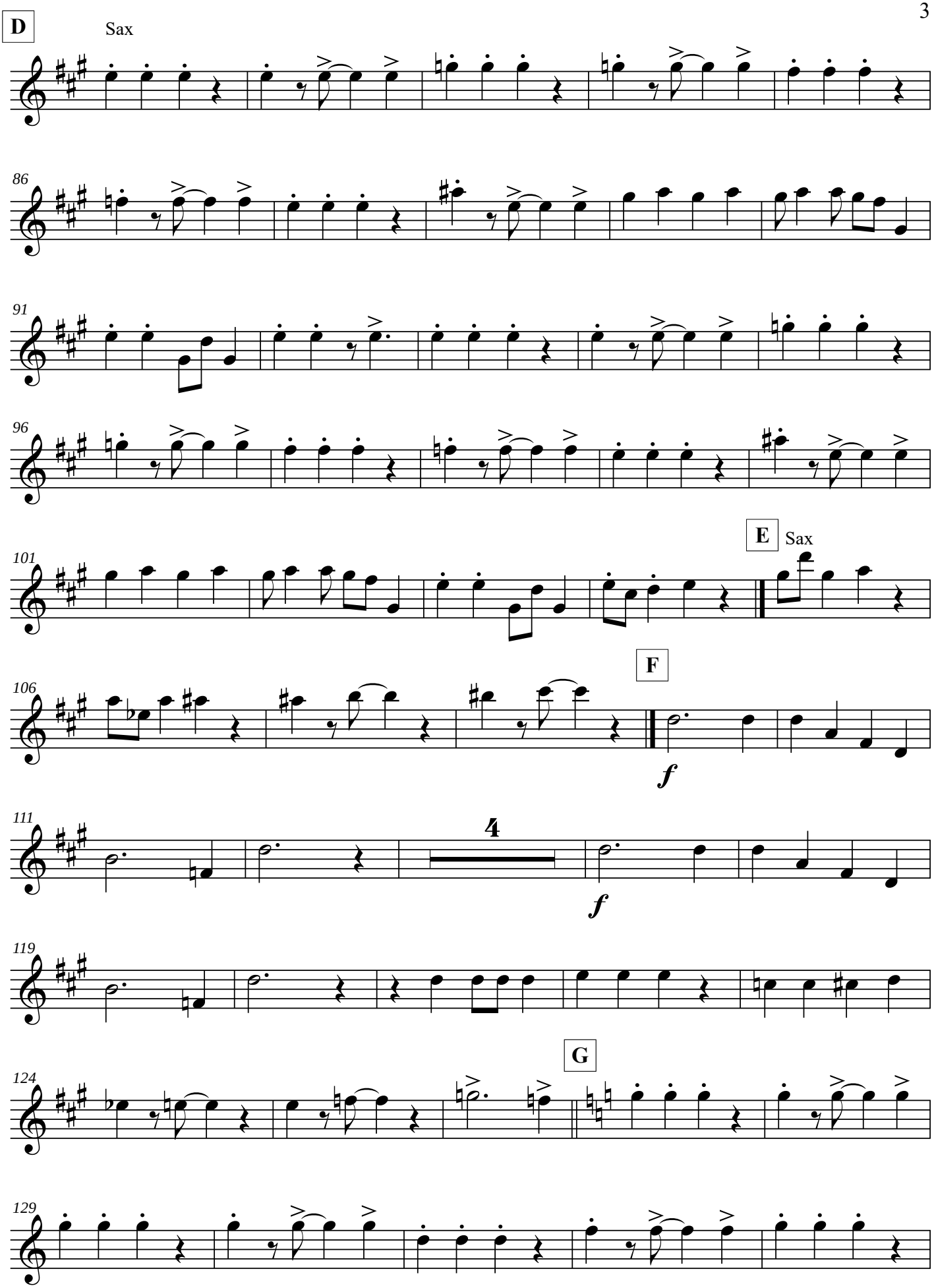
D
Sax
86
91
96
101
E
Sax
106
F
f
111
4
f
119
124
G
129

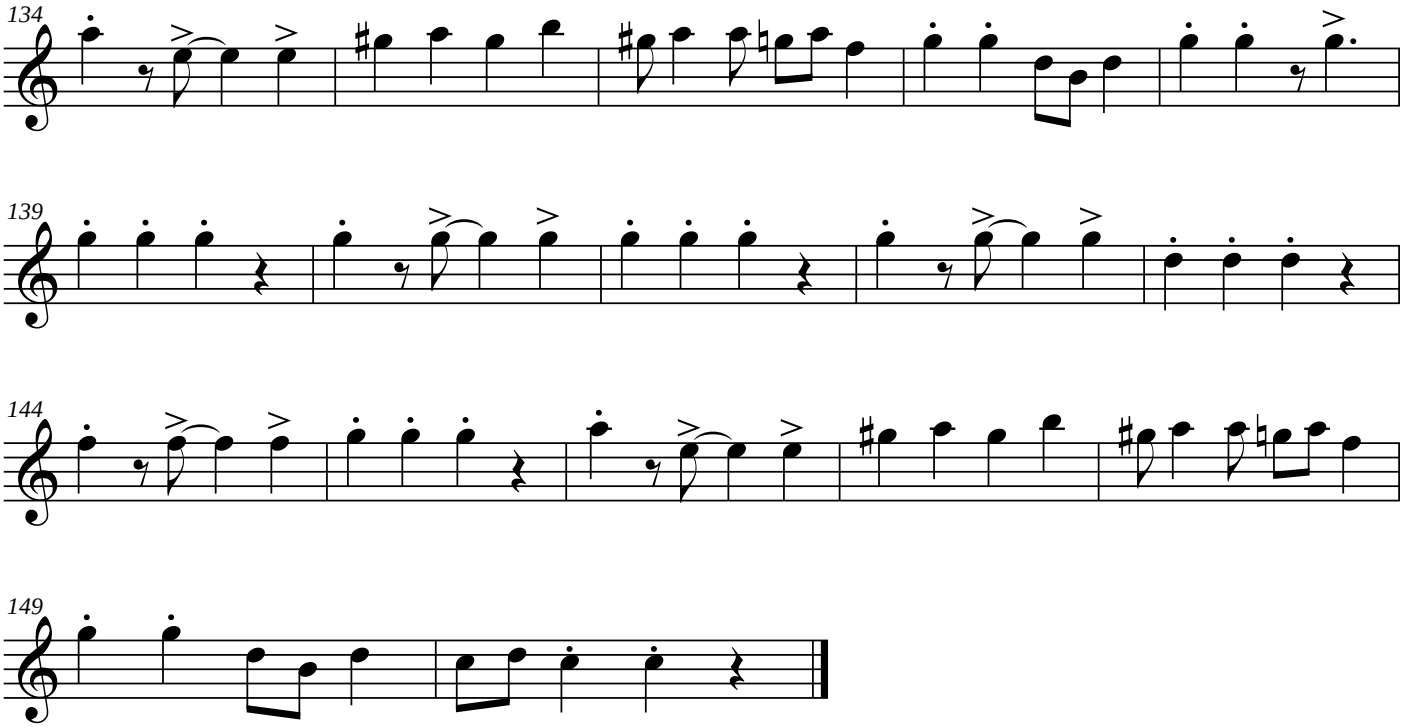
134
139
144
149