

7

SOUTH WIND

FOX-TROT

Arranged By FRANK SKINNER

By B. G. DE SYLVA
LEW BROWN &
RAY HENDERSON

1st Trumpet in B^b

SOUTH WIND

FOX-TROT

By B. G. DE SYLVA
LEW BROWN &
RAY HENDERSON

Arranged By FRANK SKINNER
2nd Trumpet in B^b

Mod^{to}
p f

f

2d Trumpet
- 2 -

To Coda

D.S. al Coda

Coda

7

SOUTH WIND

Arranged By FRANK SKINNER

FOX-TROT

By B. G. DE SYLVA
LEW BROWN &
RAY HENDERSON

Trombone
Mod^o

Trombone
- 2 -

SOUTH WIND

FOX-TROT

Arranged By FRANK SKINNER

By B. G. DE SYLVA
LEW BROWN &
RAY HENDERSON

1st Sax. *F* ALTO

1st Sax. (Eb Alto)
-2-

To Coda

Tenor Sax.

7

SOUTH WIND

Arranged By FRANK SKINNER

FOX-TROT

By B. G. DE SYLVA
LEW BROWN &
RAY HENDERSON

3rd Sax. E^b ALTO

3^d Sax. (E^b Alto)
- 2 -

to Coda

D.S. al Coda

Coda

24

SOUTH WIND

Arranged By FRANK SKINNER

FOX-TROT

By B. G. DE SYLVA
LEW BROWN &
RAY HENDERSON

2^d Sax. B^b Tenor

27
F

2^d Sar. (B^b Tenor)
-2-

SOUTH WIND

FOX-TROT

Arranged By FRANK SKINNER

By B. G. DE SYLVA
LEW BROWN &
RAY HENDERSON

Piano

Mod^{to}

Copyright 1928 by De Sylva, Brown and Henderson, Inc. 745 Seventh Ave., New York Made in U. S. A.

Alleinige Auslieferung für Mittel-Europa.
Musikalienhandlung Albert G. m. b. H.
Berlin W. 50, Rankestr. 34

South-wind! South-wind! Blow me home a-gain, Blow me home a-gain South-wind,

South-wind, Let me roam a-gain, Let me roam a-gain A-mong the trees there,

just like a bee. I know that she's there wait-ing for me

Oh, Mis-ter Swal-low! Swal-low! Spread the news for me!

Spread the news for me! I'll soon fol-low, No more blues for me,

No more blues for me! Just lay me in the lap of my South-land,

South - wind Blow me home - a - gain! Blow me back - to my

home! home!

Z

D.S. al Coda

SOUTHWIND

BANJO

FOXTROT

Chords and dynamics across staves:

- Staff 1: G^7 , $E^7 G^7 E^7 G^7$, A^7 , $G^7 E^7 G^7 E^7$, D^7 , $E^7 G^7$
- Staff 2: A^7 , B^7 , D^7 , C^7 , B^7 , B^7 , $E^7 B^7$, C^7 , $B^7 B^7 E^7$
- Staff 3: G^m , B^7 , $E^7 B^7 E^7$, F^7 , B^7 , $E^7 B$, C^7 , $B^7 B^7 E^7$
- Staff 4: G^m , $E^m F^7$, B^7 , E^7 , E^7 , E^7 , A^7
- Staff 5: (A^7) , B^7 , B^7 , E^7 , D , E^7 , $dim. B^7$
- Staff 6: (B^7) , B^7 , E^7 , $dim. B^7$, $F^m B^7$, E^7 , E^7 , A^7
- Staff 7: B^7 , B^7 , E^7 , C^7 , F^m , F^m , E^7 , C^7
- Staff 8: F^m , F^7 , B^7 , E^7 , E^7 , D^7 , B^7 , B^7 , B^7 , E^7 , B^7
- Staff 9: E^7 , B^7 , E^7 , A^7 , G^7 , C , C^7 , F
- Staff 10: G^7 , G^7 , A^m , C^7 , G^7 , G^7 , G^7
- Staff 11: (G^7) , G^7 , C , E^7 , F^7 , F^7 , G^7 , C , C^7 , F
- Staff 12: G^7 , G^7 , E^m , A^m , D^m , F , C , A^7 , D^m
- Staff 13: D^7 , G^7 , $A^7 B^7 A^7 B^7$, $A^7 B^7 A^7$, $B^7 C^7 B^7$, C^7 , $B^7 C^7 B^7$, B^7 , $E^7 dim. B^7$
- Staff 14: E^7 , B^7 , G^7 , C^m , B , E^7
- Staff 15: f , $dim.$, $dim.$

CODA

D.S.
Coda

Bass
-2-

To Coda

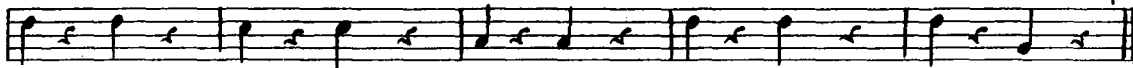

in the lap of my South-land, South-wind Blow me home again! Blow me back to my

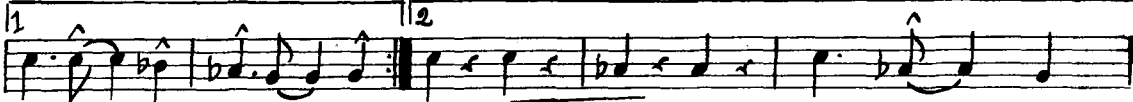

home! home!

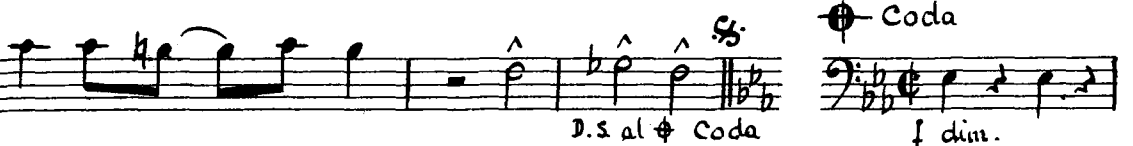
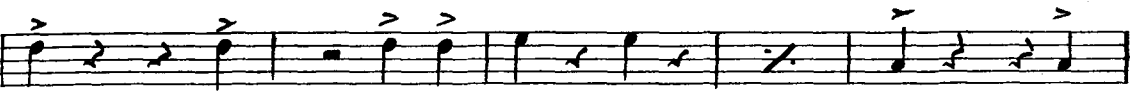
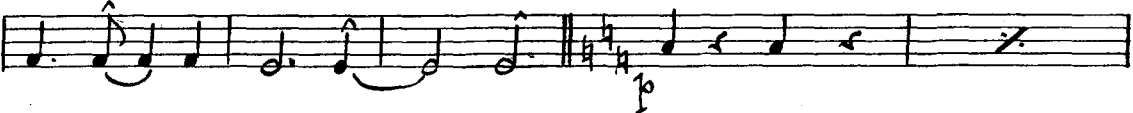

Coda

D.S. al Coda

f dim.

SOUTH WIND

FOX-TROT

Arranged By FRANK SKINNER

By B. G. DE SYLVA
LEW BROWN &
RAY HENDERSON,

Drums

Mod^{to}

2 3 4 5 6 7

Cymb.

Cymb.

p-p-f South - wind ! South - wind ! Blow me home again, Blow me home again, South - wind,

South - wind ! Let me roam again, Let me roam again, A - mong the trees there,

just like a bee. I know that she's there wait - ing for me

Oh, Mister Swal - low ! Swal - low ! Spread the news for me ! Spread the news for me

I'll soon fol - low, No more blues for me, No more blues for me ! Just lay me

Drums
2

to Coda

in the lap of my South-land, South-Wind Blow me home again Blow me back to my
home! home!

Cymb.
D. S. al Coda
Coda
dim.
Cymb.

SOUTH WIND

FOX-TROT

Arranged By FRANK SKINNER
Flute

By B. G. DE SYLVA
LEW BROWN &
RAY HENDERSON

Mod^{to}

f

p-p-f

Flute
-2-

To Coda

3. S. al Coda

W. Weber
1st Edition

SOUTH WIND

FOX-TROT

7

Arranged By FRANK SKINNER

By B. G. DE SYLVA
LEW BROWN &
RAY HENDERSON

Clarinet

Mod^{to}

1st Clar.
-2-

7

To Coda

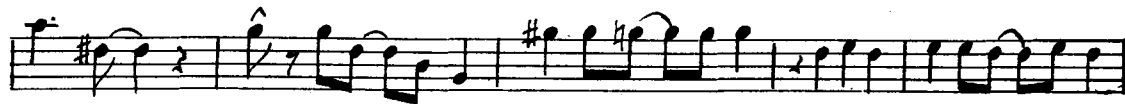

D.S. al Coda

SOUTH WIND

FOX-TROT

Arranged By FRANK SKINNER

By B. G. DE SYLVA
LEW BROWN &
RAY HENDERSON

1st Violin

South-wind! South-wind! Blow me home — a — gain, Blow me home — a — gain South-wind,
South-wind, Let me roam — a — gain, Let me roam — a — gain, A — mong the trees there,
just like a bee. — I know that she's there wait-ing for me —
— Oh, Mis-ter Swal-low! Swal-low! Spread the news — for me! Spread the news — for me

Copyright 1926 by De Sylva, Brown and Henderson, Inc. 745 Seventh Ave., New York Made in U. S. A.

Alleinige Auslieferung für Mittel-Europa
Musikalienhandlung Alberti G. m. b. H.
Berlin W. 50, Rankestr. 34

I'll soon fol - low, No more blues for me, No more blues for me! Just lay me

in the lap - of my South-land, South-wind Blow me home a - gain! Blow me back to my

home home

f D.S. al Coda

f Coda

Otto Weber
München
2^a Violin

SOUTH WIND

FOX-TROT

By B. G. DE SYLVA
LEW BROWN &
RAY HENDERSON

4

Mod^{to}

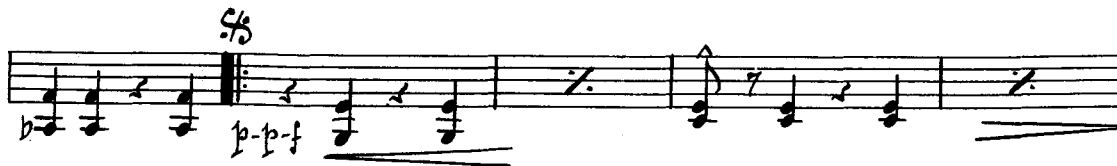
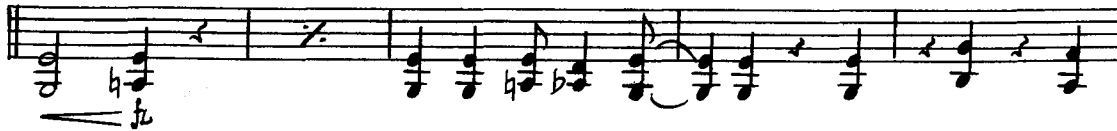
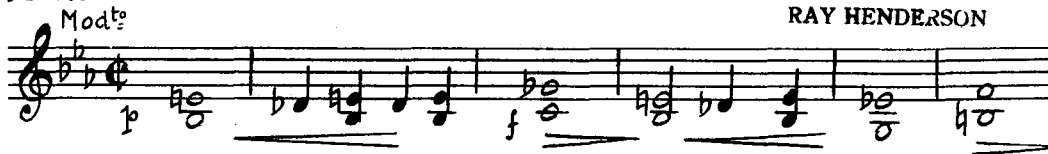

To Coda

Otto Weber
München

SOUTH WIND

FOX-TROT

Arranged By FRANK SKINNER

By B. G. DE SYLVA
LEW BROWN &
RAY HENDERSON

Viola

Mod^{to}

Viola -
- 2 -

To Coda

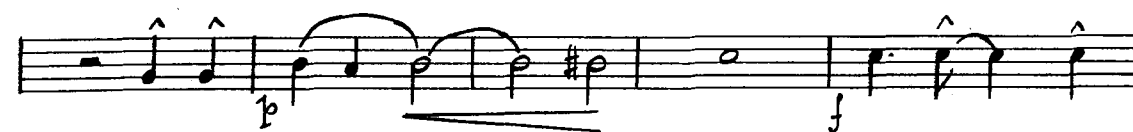
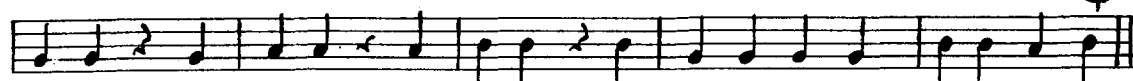

SOUTH WIND

Arranged By FRANK SKINNER

FOX-TROT

By B. G. DE SYLVA
LEW BROWN &
RAY HENDERSON

Cello

Mod to

p f

mf fu

fu

p

p-f

p

p

p

p

Cello
-2-
Tocoda

D.S. al
Coda

South Wind

(TRIO)

^A
"MORT VAN' MOPPE'S"
Arrangement

1st TENOR
2^d TENOR

South-wind! South-wind! Blow me home — a - gain,

Blow me home — a - gain, South - wind, South - wind,

Let me roam — a - gain, let me roam — a - gain A - mong the

trees there, just like a bee — Hap - py and free —

I know that she's there waiting for me, for

me Oh, Mis - ter - swal - low! Swal - low! Spread the news for me!

Spread the news for me! I'll soon fol - low, No more blues for me,

No more blues for me! Just lay me in the lap of my

South - land, South - wind Blow me home a - gain!

Blow me back - to my home!