

Le Marchand de poissons

Arr. by Hans Reidel

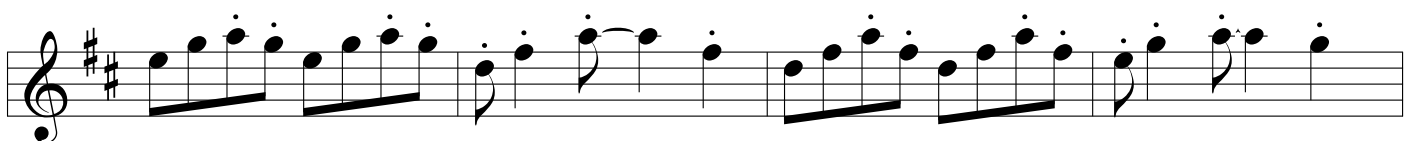
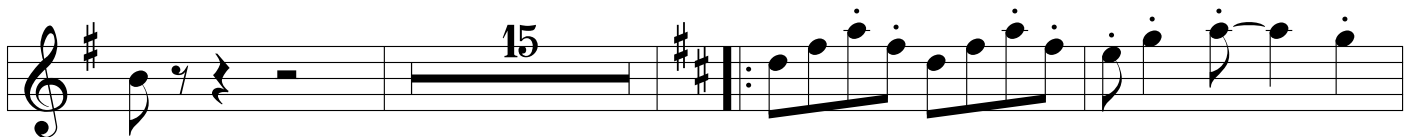
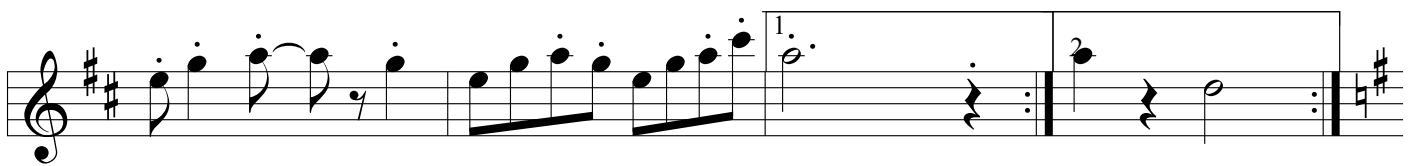
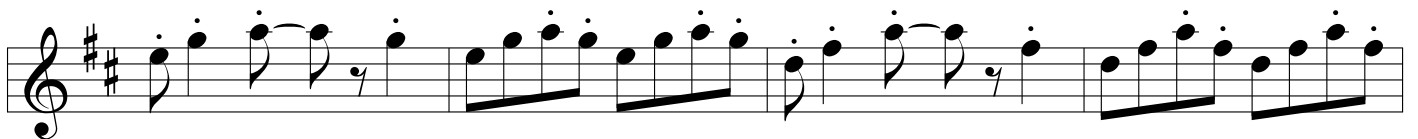
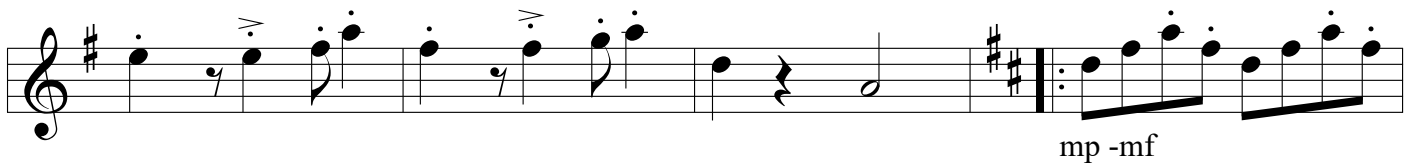
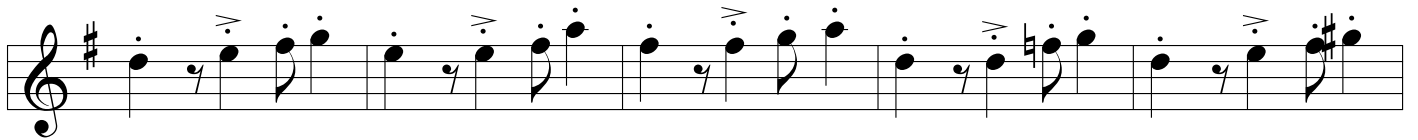
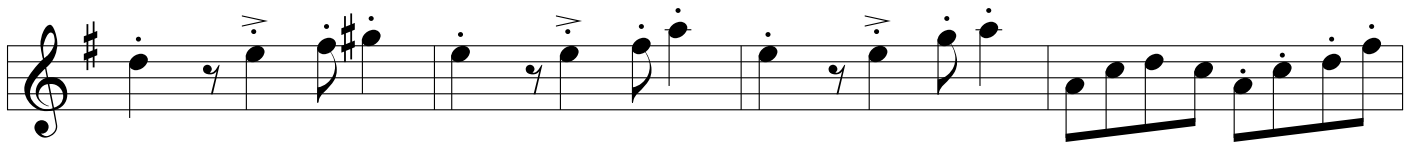
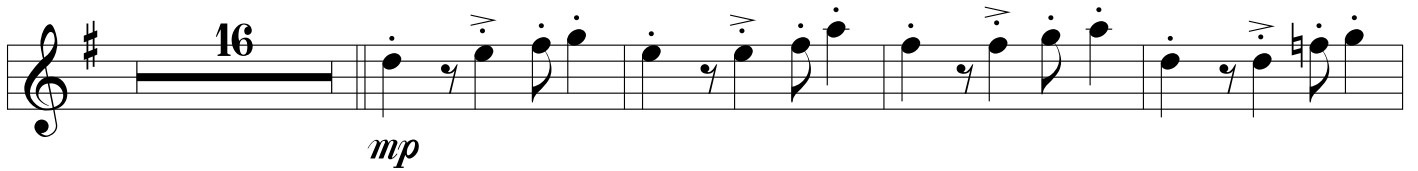
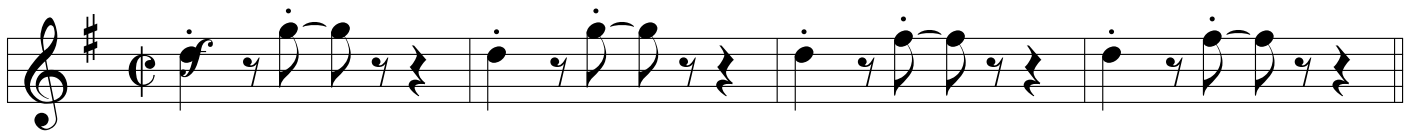

