

I'm a Ding Dong Daddy

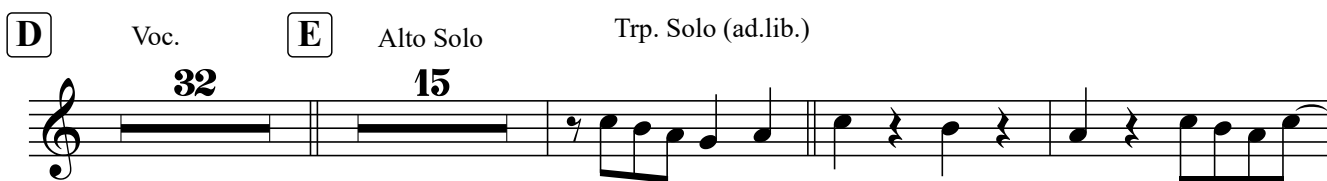

124

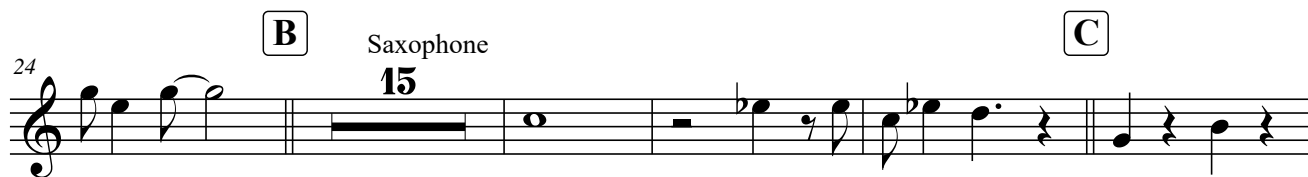

129

134

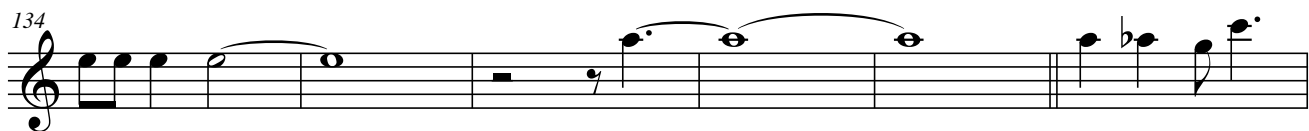

140

145

150

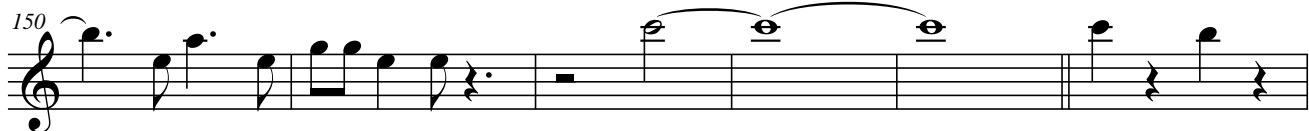

156

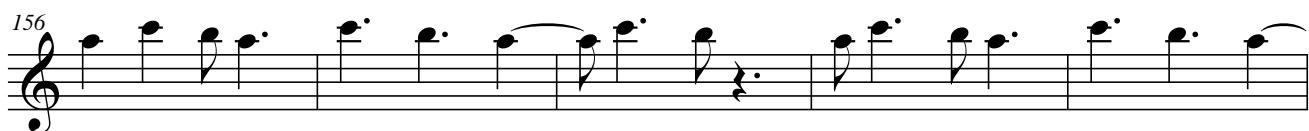

161

166

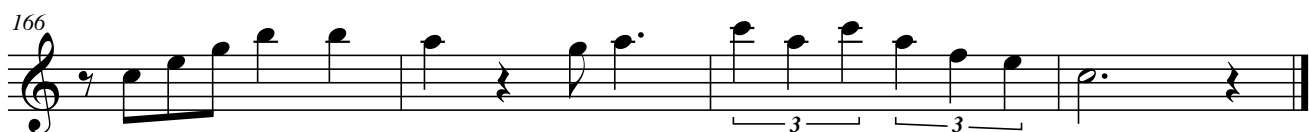
